

January 2021

1 The piece 'After the Bath, Woman drying herself' was a composition from which French impressionist?

a) Edgar Degas b) Picasso c) Andre Derain

Answer... Degas

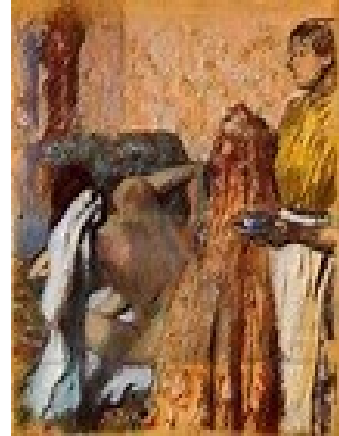

2 Where would you find these iconic birds home?

Answer Top of the Liver Buildings , Liverpool



**3 What style of architecture is Liverpool Philharmonic Hall?
for additional brownie point , who was the firm who did relativity recent renovation?**

Answer Art Deco Caruso St. John's



4 Which modern day female artist did this colourful work?

Answer Bridget Riley

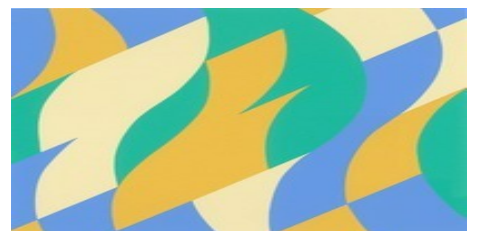

5 Which famous Liverpool photographer lived in Rodney street ?
One of our first group visits?

Answer Chambray Hardman

6 One of my favourite artistic styles, What's it known as?

Answer Art Nouveau



7 What would you need to thin oil paint?
Answer Linseed Oil

8 This was on University Challenge this week.

Name of artist please?

Answer Pannini



9 what colour would you create if mixing
red and black?

Answer Maroon

10 what is the artistic term for this mix / shape of colours ?

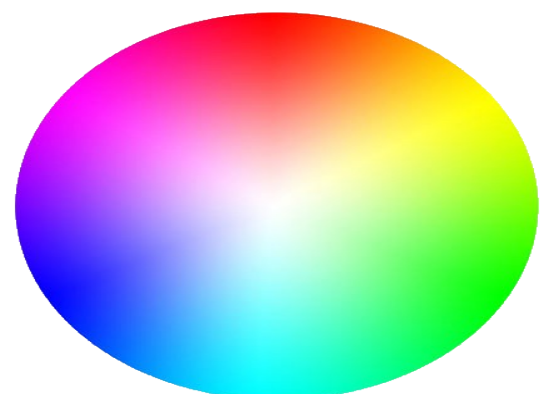

Answer . Colour wheel